

FANTASIA

(Timp. Roll)

(Saxes)

(Brass)

(Bones/Bari)

(Solo)

①

③

③

(Brass)

①⑦ (Full Orch.) 8

②⑤ (Solo)

③

③

③

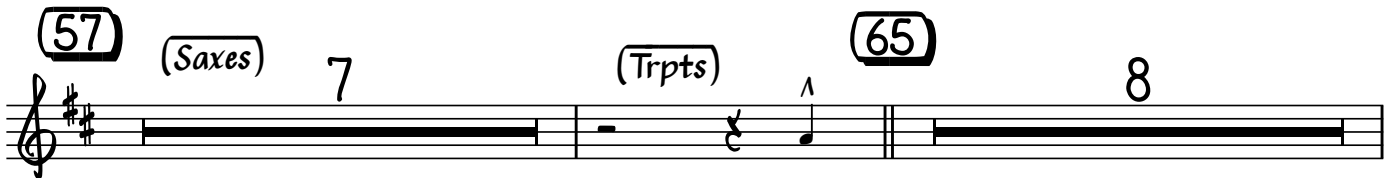
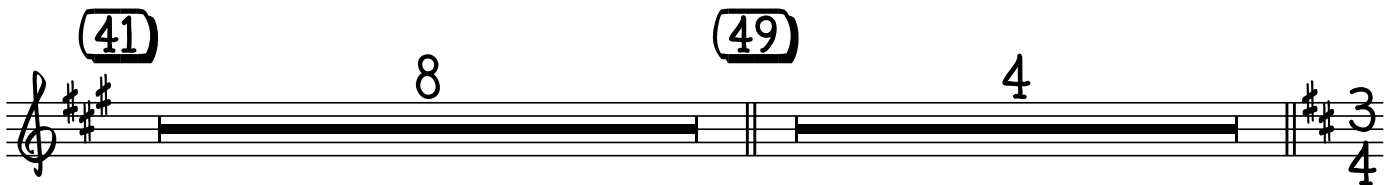
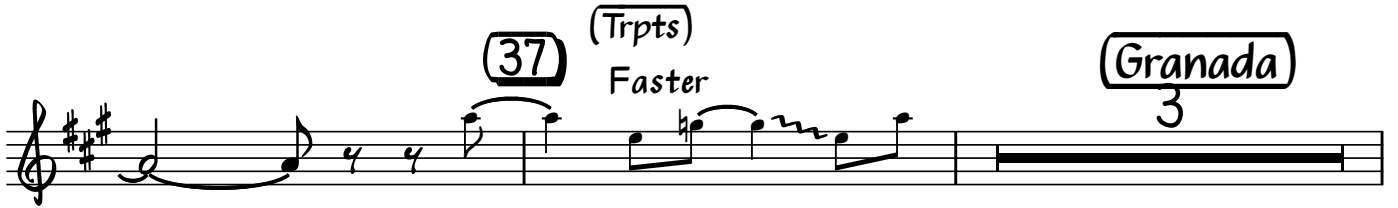

(77) American In Paris

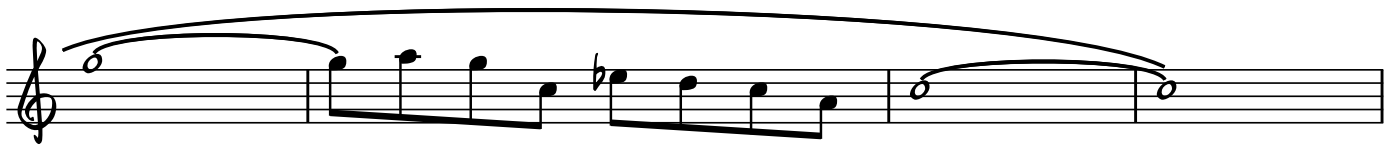

With Section

89 (solo w/full band)

97 (Double Time Rhythm)

(Saxes)

101 (Lady of Spain)

(Sax/Brass Figures)

109

(Trpts)

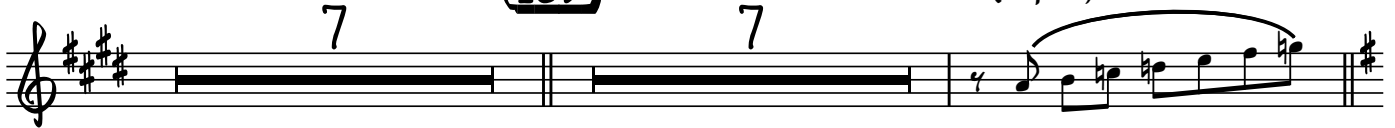

117 (Full)

125 (Saxes)

(Trpts)

(Full)

133 (Timp. Roll) (Slow Saxes) (Add Bones)

(Solo) 137

147

(Timp solo) (Trpts) (Bones)
